

PLAN SHOWING THE  
 PROPOSED DWELLING HOUSE  
 AT P.No 71A, S.No 56/5,  
 'SIVAPRAKASA NAGAR',  
 PULUTHIVAKKAM VILLAGE,  
 SAIDAPET TALUK, CHENGLEPET  
 M.G.R. DIST. SCALE 1:800 @ 1/10

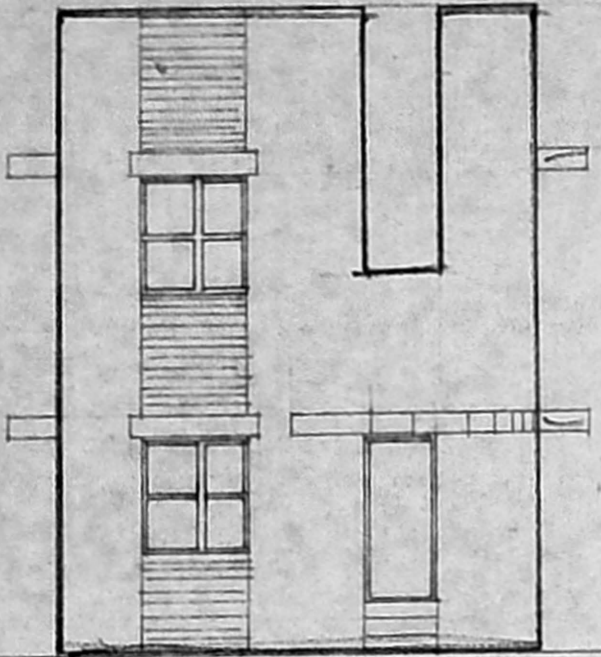

FRONT ELEVATION.

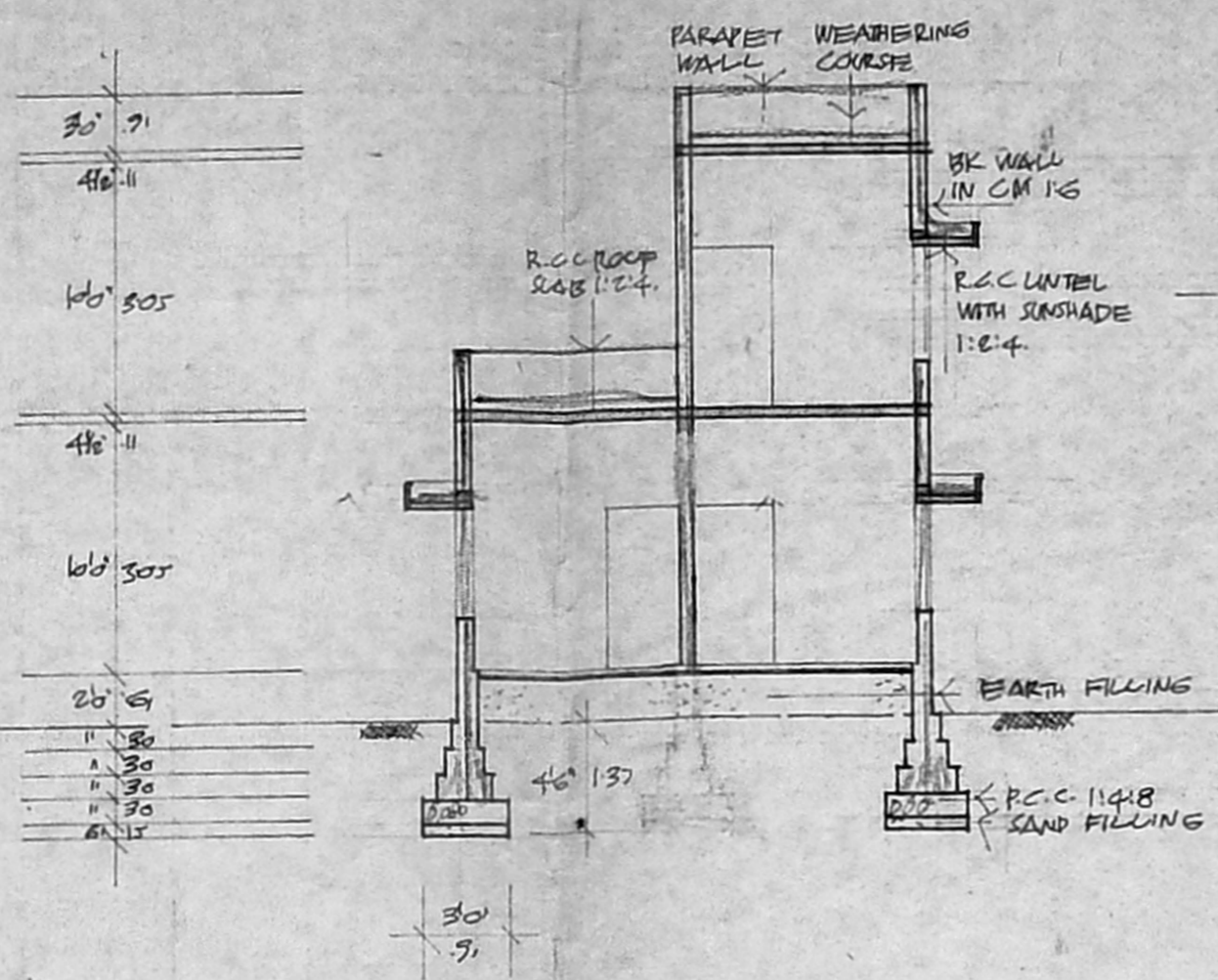

SECTION ON 'AA'

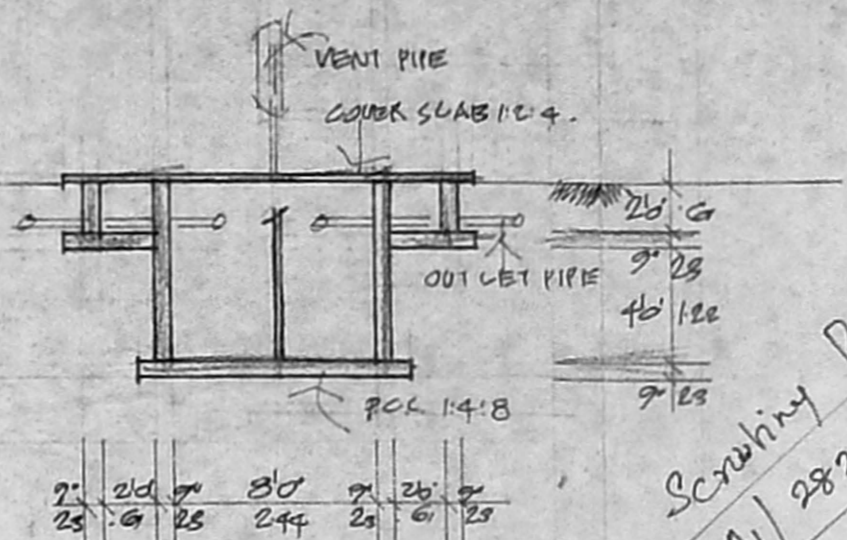

SECTION OF SEPTIC TANK.

Scratching Plan  
 A1/2825/94  
 2/2/94

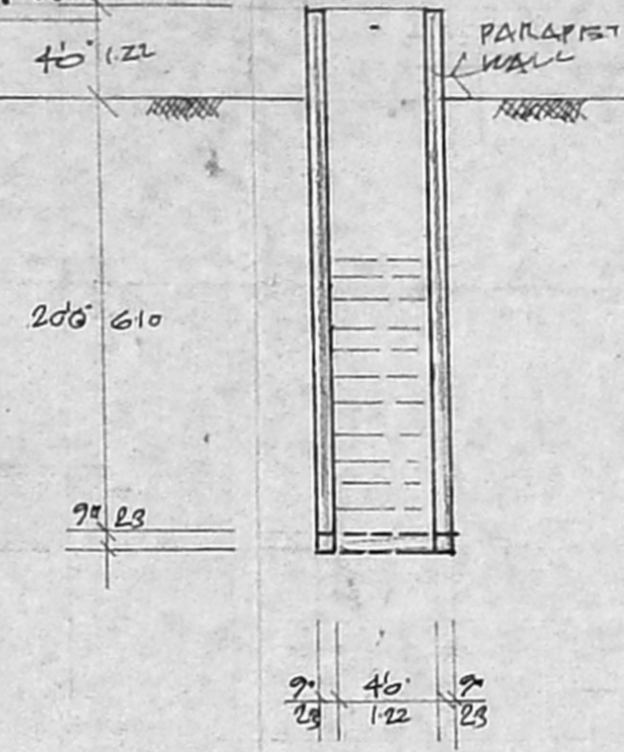

SECTION OF WELL.

**JOINERIES.**

D <sub>1</sub> DOOR	3'9" x 6'6"	100 x 1.78
D <sub>1</sub> DOOR	3'0" x 6'6"	91 x 1.98
D <sub>2</sub> DOOR	2'6" x 6'6"	76 x 1.98
W WINDOW	5'0" x 4'6"	152 x 1.37
W <sub>1</sub> WINDOW	4'0" x 4'6"	132 x 1.37
V VENTICATOR	2'6" x 2'6"	76 x .76
W <sub>2</sub> WINDOW	3'0" x 4'6"	71 x 1.37

PROPOSED .

ROAD .

BOUNDARY .

TOTAL PLOT AREA . 2400 SFT / 223 M<sup>2</sup>

GF AREA . 869 SFT / 80.74 M<sup>2</sup>

F.F. AREA . 413 SFT / 38.45 M<sup>2</sup>

PORCH AREA . 51 SFT / 4.75 M<sup>2</sup>

Planning Permit No. A/16213/109/94

**APPROVED**

SUBJECT TO THE CONDITIONS IN THIS OFFICE LETTER.

No. A1/2825/94 Date 2/4/94

FOR MEMBER SECRETARY  
 MADRAS METROPOLITAN  
 DEVELOPMENT AUTHORITY  
 MADRAS - 600 008

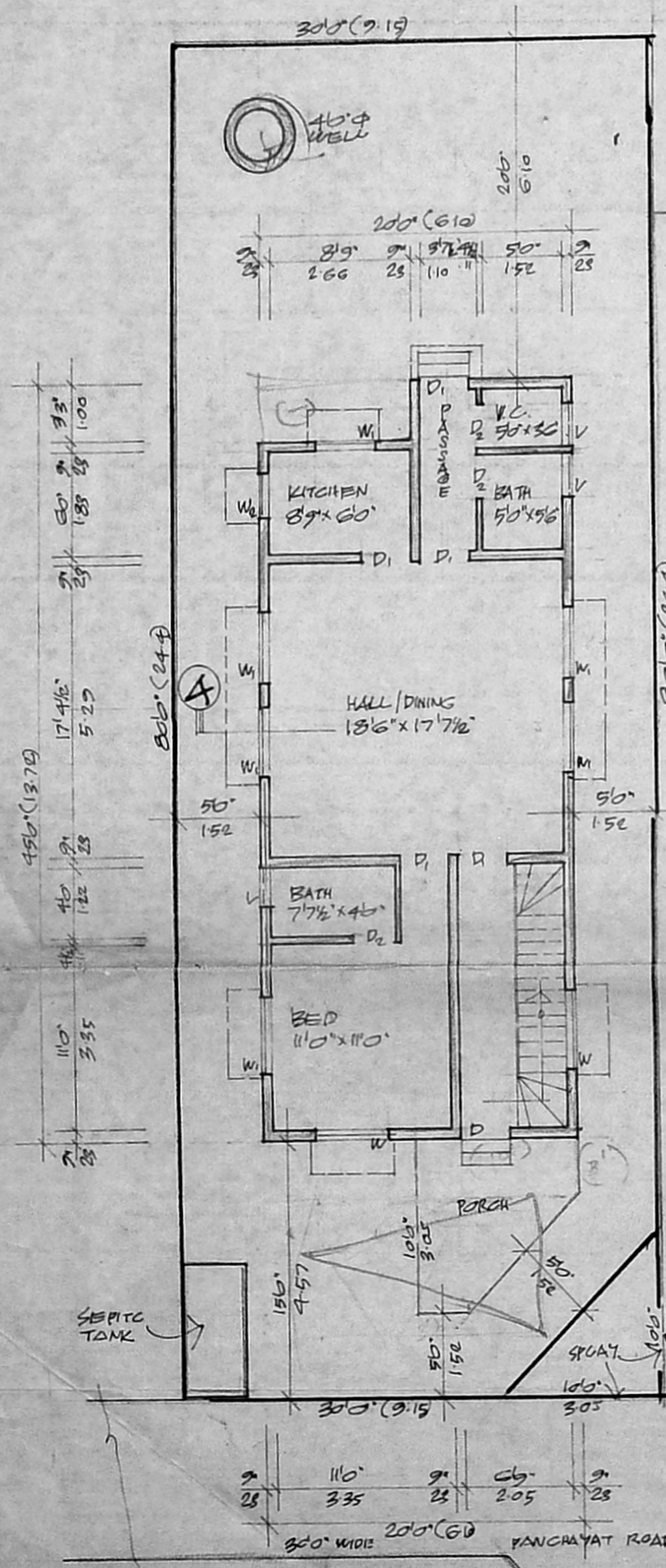

GROUND FLOOR PLAN.  
 CUM SITE PLAN.

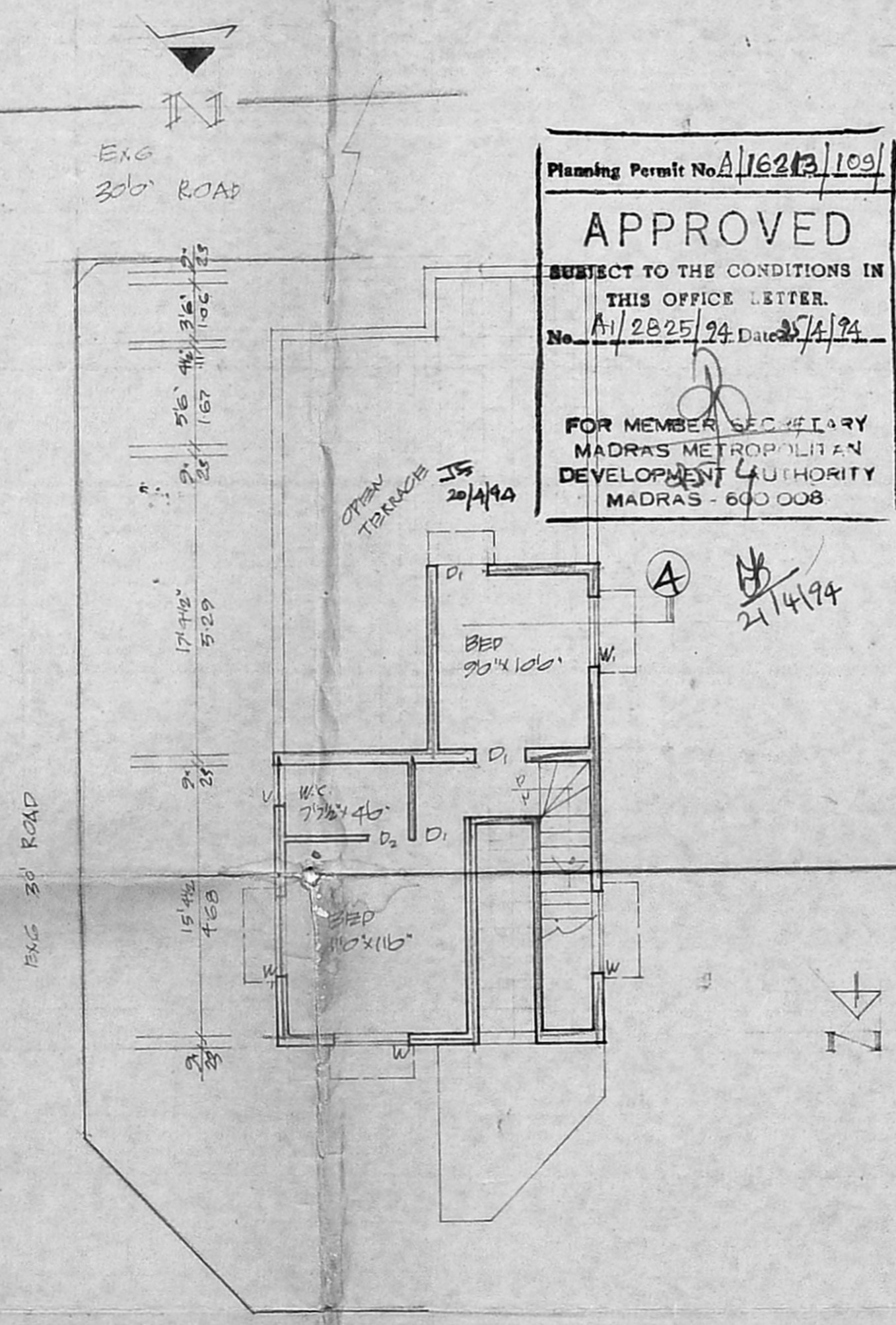

FIRST FLOOR PLAN.

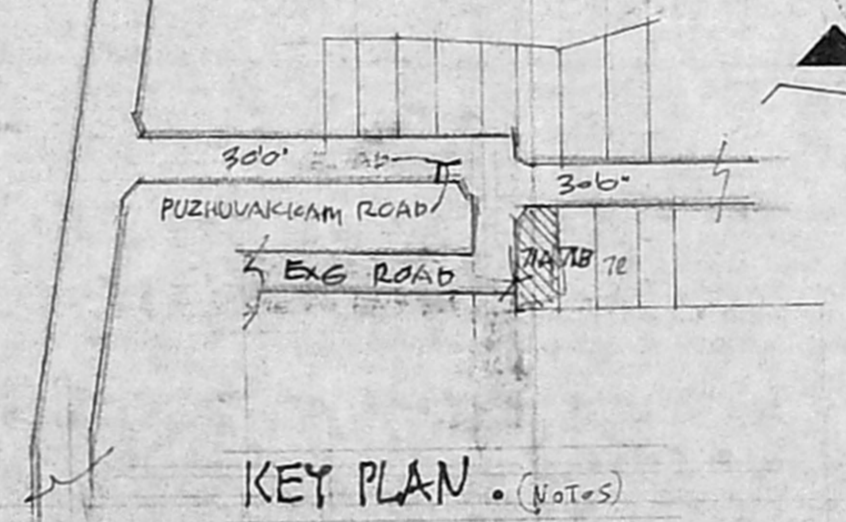

KEY PLAN (Notes)

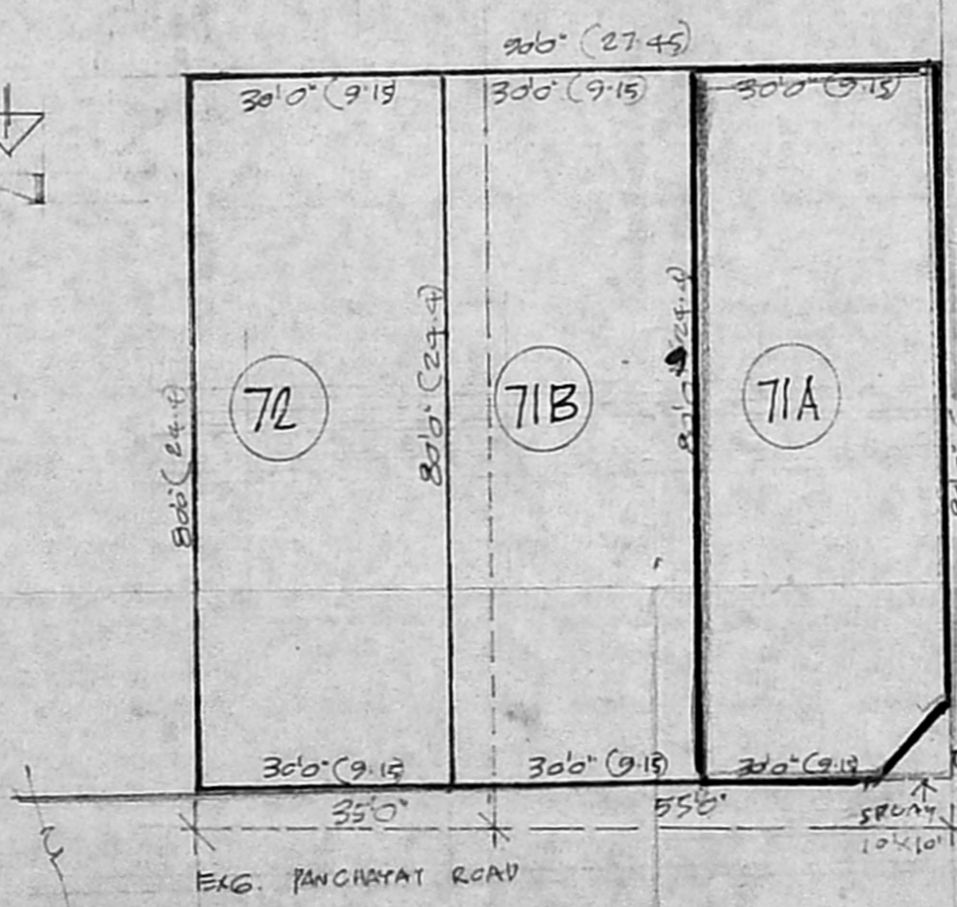

SITE PLAN . SCALE 1:320'

Shunraj  
 OWNER.

R. Mohan Rao, D.C.E.  
 LICENSED SURVEYOR  
 Corporation of Madras  
 REG. No: 14  
 AMBATTUR TOWN SHIP  
 ALANDUR MUNICIPALITY  
 Consulting Engineer  
 Office: 15, Madley Road  
 NAGAR, MADRAS-600 017